

**“It’s Better to Travel  
than to Arrive”**

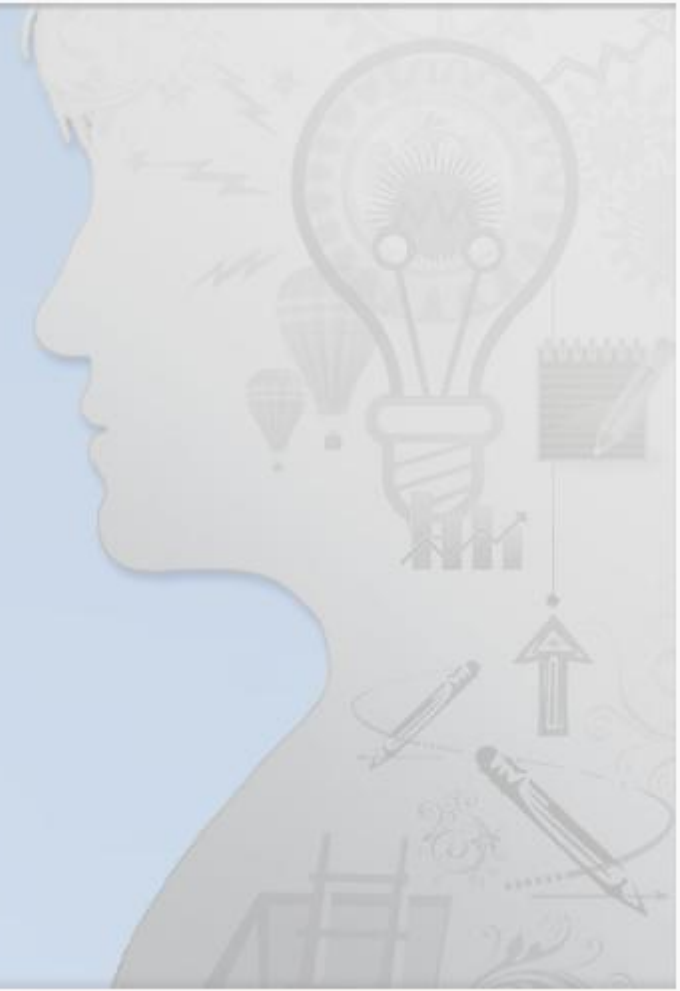

**“It’s Better to Travel  
than to Arrive”**

# Timeframe for *Project Maths*

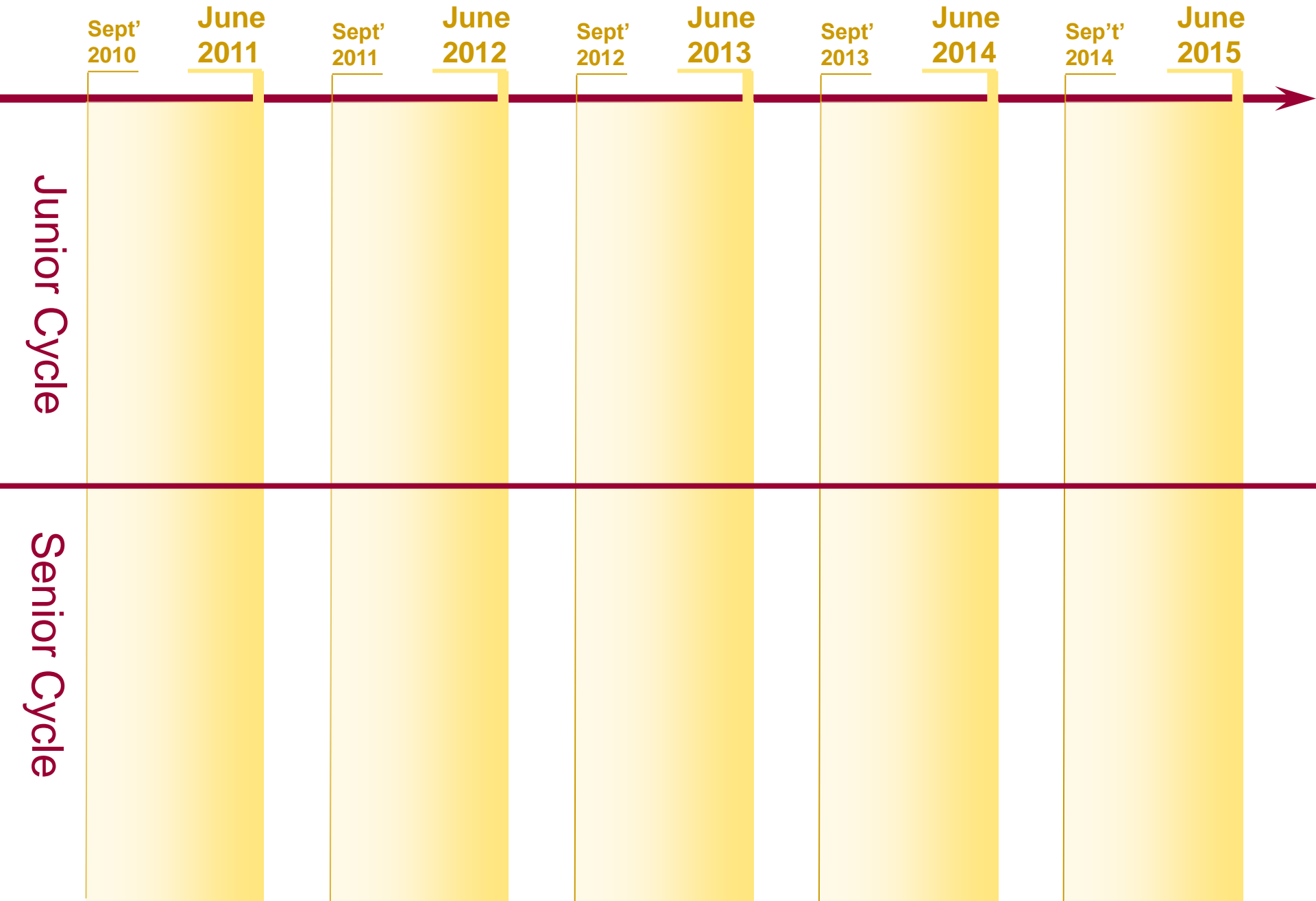

# Timeframe for *Project Maths*

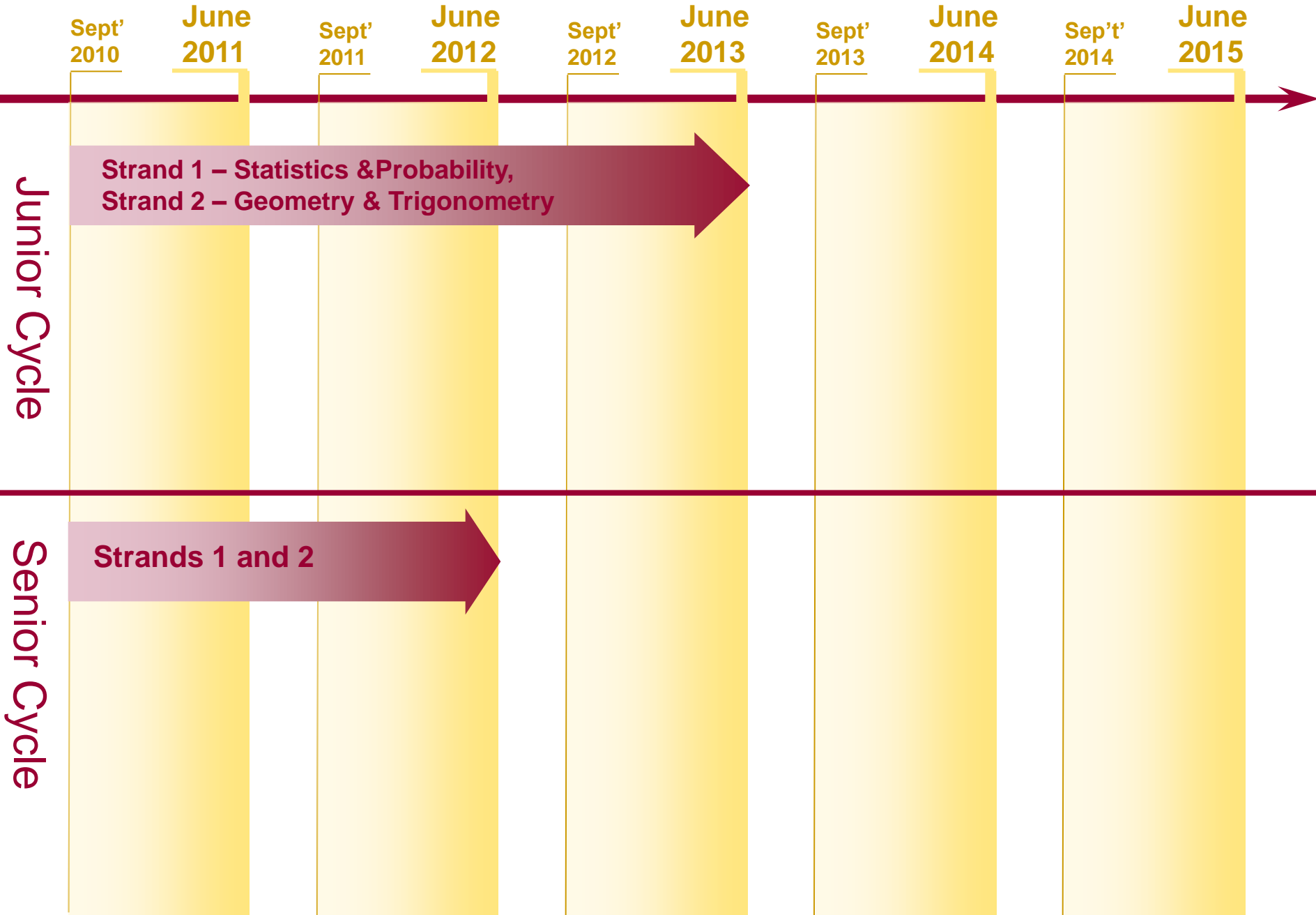

# Timeframe for *Project Maths*

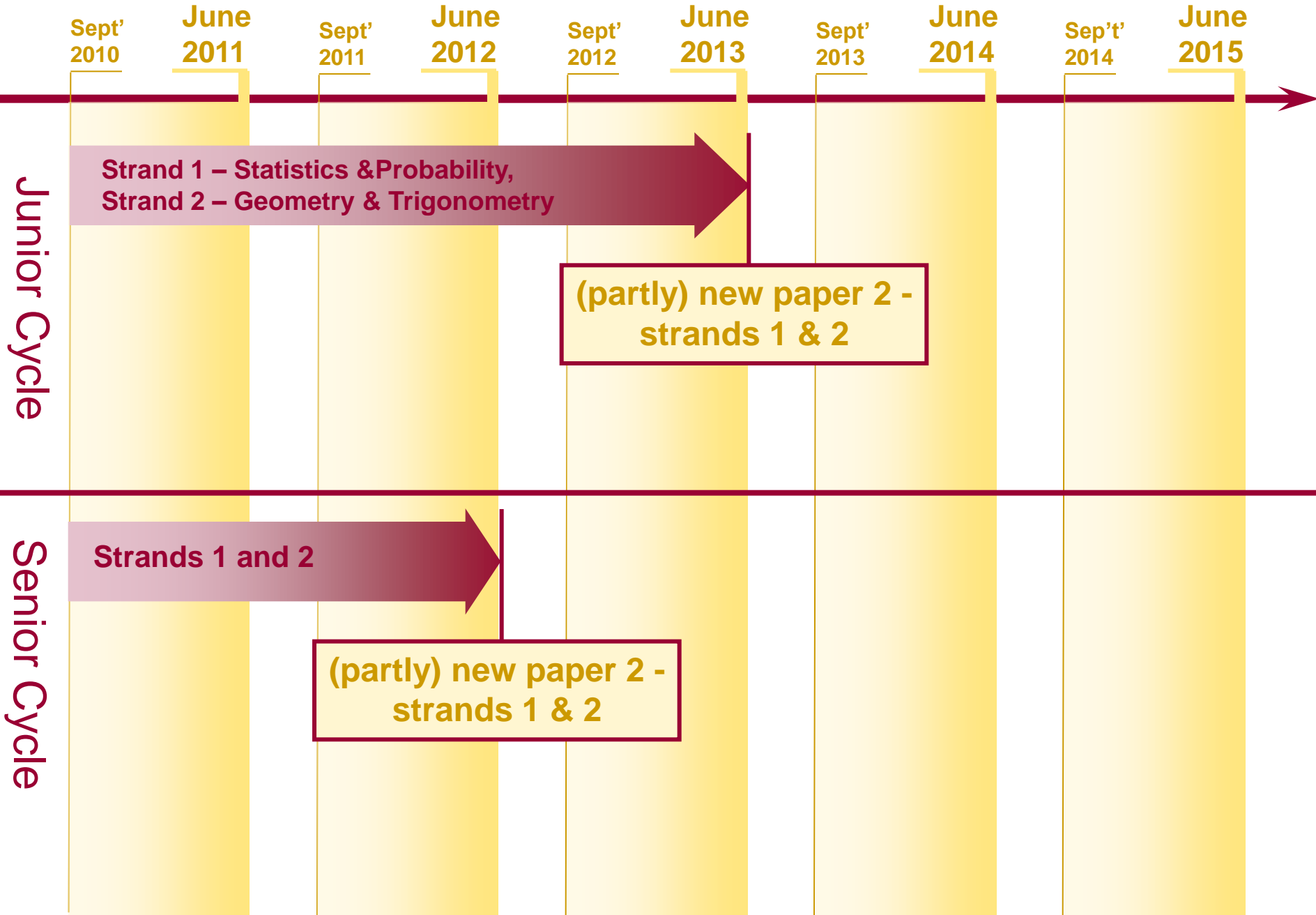

# Timeframe for *Project Maths*

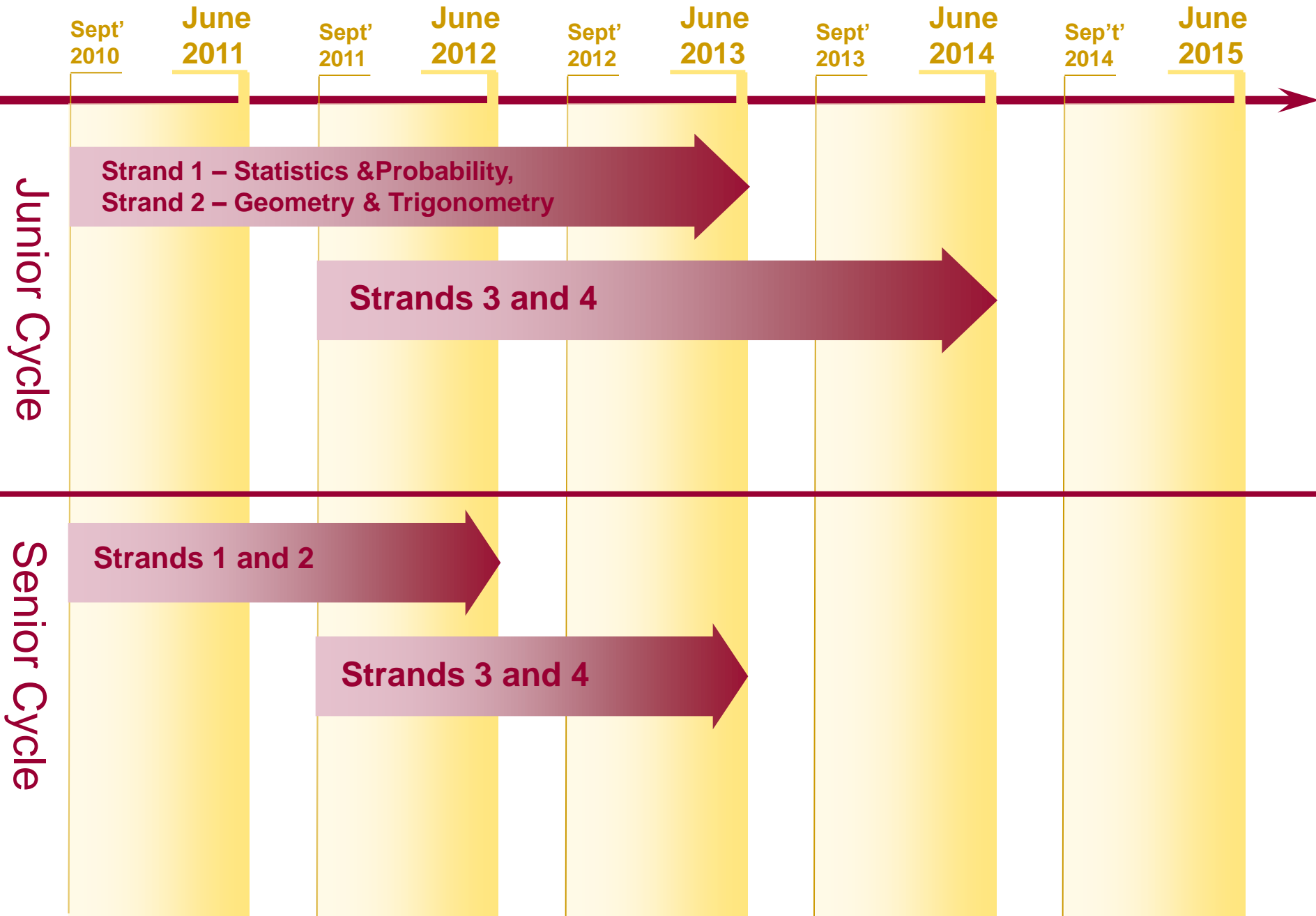

# Timeframe for *Project Maths*

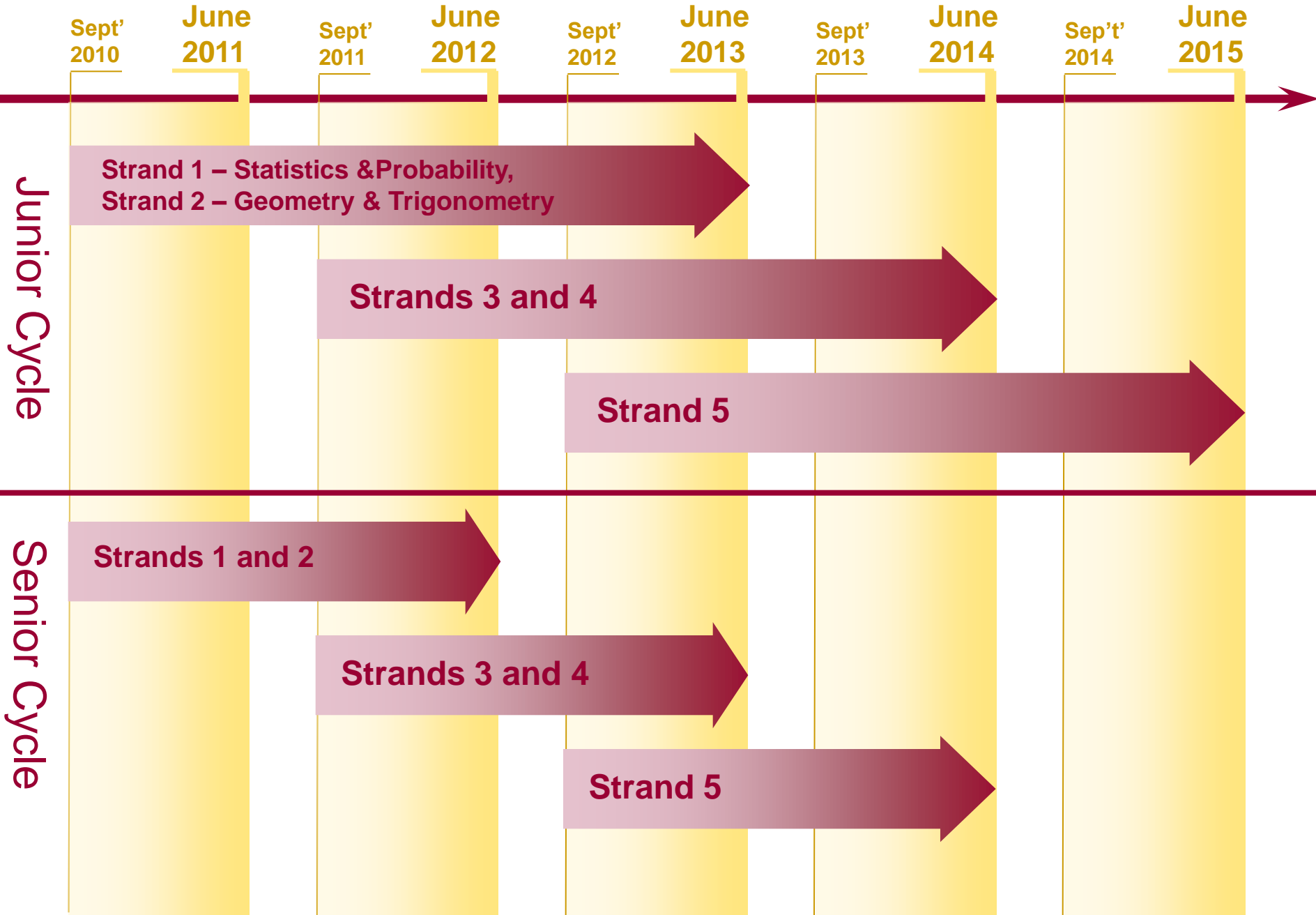

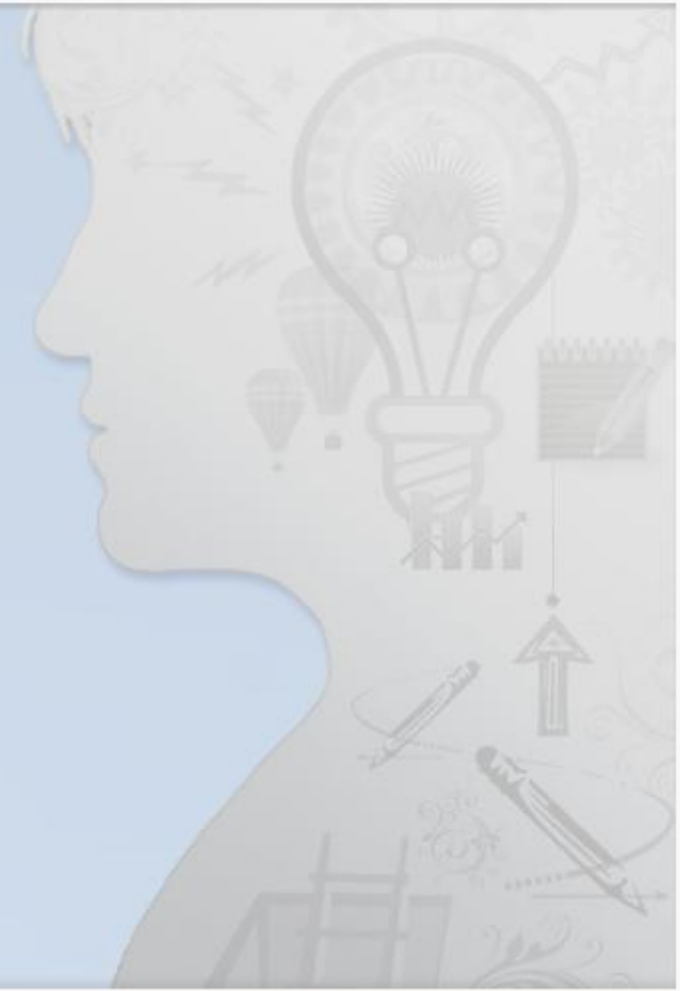

**“It’s Better to Travel  
than to Arrive”**



# Why is Problem Solving Important?



# Why is Problem Solving Important?



- **Students**

# Why is Problem Solving Important?



- **Students**
  - Is a way to learn new mathematics

# Why is Problem Solving Important?



- **Students**
  - Is a way to learn new mathematics
  - Is a way to practise mathematical skills

# Why is Problem Solving Important?



- **Students**
  - Is a way to learn new mathematics
  - Is a way to practise mathematical skills
  - Insight into work of mathematicians

# Why is Problem Solving Important?



- **Students**

- Is a way to learn new mathematics
- Is a way to practise mathematical skills
- Insight into work of mathematicians
- Builds confidence

# Why is Problem Solving Important?



- **Students**

- Is a way to learn new mathematics
- Is a way to practise mathematical skills
- Insight into work of mathematicians
- Builds confidence
- Produces positive attitudes

# Why is Problem Solving Important?



- **Students**

- Is a way to learn new mathematics
- Is a way to practise mathematical skills
- Insight into work of mathematicians
- Builds confidence
- Produces positive attitudes
- Encourages cooperative skills



# Why is Problem Solving Important?



- **Students**

- Is a way to learn new mathematics
- Is a way to practise mathematical skills
- Insight into work of mathematicians
- Builds confidence
- Produces positive attitudes
- Encourages cooperative skills
- Enjoyable

# Why is Problem Solving Important?



# Why is Problem Solving Important?



- **Syllabus**

# Why is Problem Solving Important?



- **Syllabus**

*“Problem Solving: Students should be able to:*

- *Apply their knowledge and skills to solve problems in familiar and unfamiliar contexts.*
- *Analyse information presented verbally and translate it into mathematical form*
- *Devise, select and use appropriate mathematical models, formulae or techniques to process information and draw relevant conclusions.”*

relevant conclusions.”

formulae or techniques to process information and draw

- Devise, select and use appropriate mathematical models, into mathematical form

# Why is Problem Solving Important?



# Why is Problem Solving Important?



- **Economic Imperative**

# Why is Problem Solving Important?



- **Economic Imperative**
  - Creates an adaptive, flexible and creative workforce

# Why is Problem Solving Important?





# Why is Problem Solving Important?

- Life Skill

